



April 03, 1991

Ms. Victoria Robas
P. O. Box 1543
Fernandina Beach, Florida 32034

Re: Section 74060, State Road A1A
Nassau County Beautification at Yulee
Memorandum of Agreement
Permit Number: MOAJ-0049

Dear Ms. Robas:

Please find enclosed an approved Memorandum of Agreement granting you permission to landscape at the intersection of A1A and US 17, as described in the enclosed, approved plan and permit.

All work shall conform to Florida Department of Transportation rules and guidelines. You are reminded that failure to conform, as outlined, may cause revocation of this Agreement and all agreements on record with the Department.

Please contact my office at (904) 695-4000 twenty four (24) hours prior to beginning work, in order to discuss work performance.

Thank you for your cooperation in this matter.

Sincerely,

Carol A. Worth
Assistant Maintenance Engineer, Permits

CAW:kn

enclosure:

cc: J. T. Dyal, Jr., District Permit Engineer
C. Snelling, Inspector
A. Slaughter, Area Engineer
file

M E M O R A N D U M O F A G R E E M E N T

THIS AGREEMENT, made and entered into this 15th day of February 19 , by and between the STATE OF FLORIDA DEPARTMENT OF TRANSPORTATION, a Component Agency of the State of Florida, hereinafter called the "Department" and the BOARD OF COUNTY COMMISSIONERS, NASSAU COUNTY, FLORIDA, hereinafter called "Commission."

1. THE COMMISSION desires to plant live oak trees, juniper, annual flowers, various pitosporum and evergreen giant liriopse, at the intersection median located at A1A and U.S. 17 in Yulee, Nassau County. Attached Map A is a General Location Map showing the intended planting area. Exhibit A is a landscape drawing showing design and species list. Currently this triangular median is grass and no clearing is required to plant per attached plan.

2. THE COMMISSION agrees that if permits are required for this project, the Commission will be responsible for obtaining said permits.

3. The COMMISSION covenants and agrees that it will indemnify and hold harmless DEPARTMENT and all of DEPARTMENT'S officers, agents, and employees from any claim, loss, damage, cost, charge or expense arising out of any act, action, neglect or omission by the COMMISSION during the performance of the contract, whether direct or indirect, and whether to any person or property to which DEPARTMENT or said parties may be subject, except that neither the COMMISSION nor any of its sub-contractors will be liable under this section for damages arising out of injury or damage to persons or property directly caused or resulting from the sole negligence of DEPARTMENT or any of its officers, agents or employees.

4. The FLORIDA DEPARTMENT OF TRANSPORTATION DISTRICT II SECRETARY shall decide all questions, difficulties and disputes of any nature whatsoever relating to the maintenance of said area that may arise under or by reason of this AGREEMENT, the prosecution or fulfillment of the services hereunder and the character, quality, amount and value

thereof; and his final decision upon all such claims, questions and disputes relating to maintenance shall be final and conclusive upon the parties hereto. Claims of third parties shall not be subject to this paragraph.

5. The COMMISSION agrees to notify the local Maintenance Engineer twenty-four, (24), hours in advance of starting construction.

6. The COMMISSION hereby understands that this Agreement will be submitted to the DEPARTMENT yearly for their approval. Additionally, the COMMISSION is responsible for acquiring any and all permits as required by law for beautification projects.

7. This Agreement is non-transferable and non-assignable in whole or in part.

WITNESSES

[Signature]
[Signature]

STATE OF FLORIDA
DEPARTMENT OF TRANSPORTATION

By: [Signature]
F.J. Fearnside, III,
District Maintenance Engineer

ATTEST: [Signature]

By Recommendation:

WITNESSES:

NASSAU COUNTY
BEAUTIFICATION BOARD

By: [Signature]
Victoria B. Robas
Its: Chairman

Attest: [Signature]
Date: 2/18/91

WITNESSES:

BOARD OF COUNTY COMMISSIONERS,
NASSAU COUNTY, FLORIDA

By: [Signature]
James B. Higginbotham

Its: Chairman
Attest: [Signature]
Date: 2-18-91

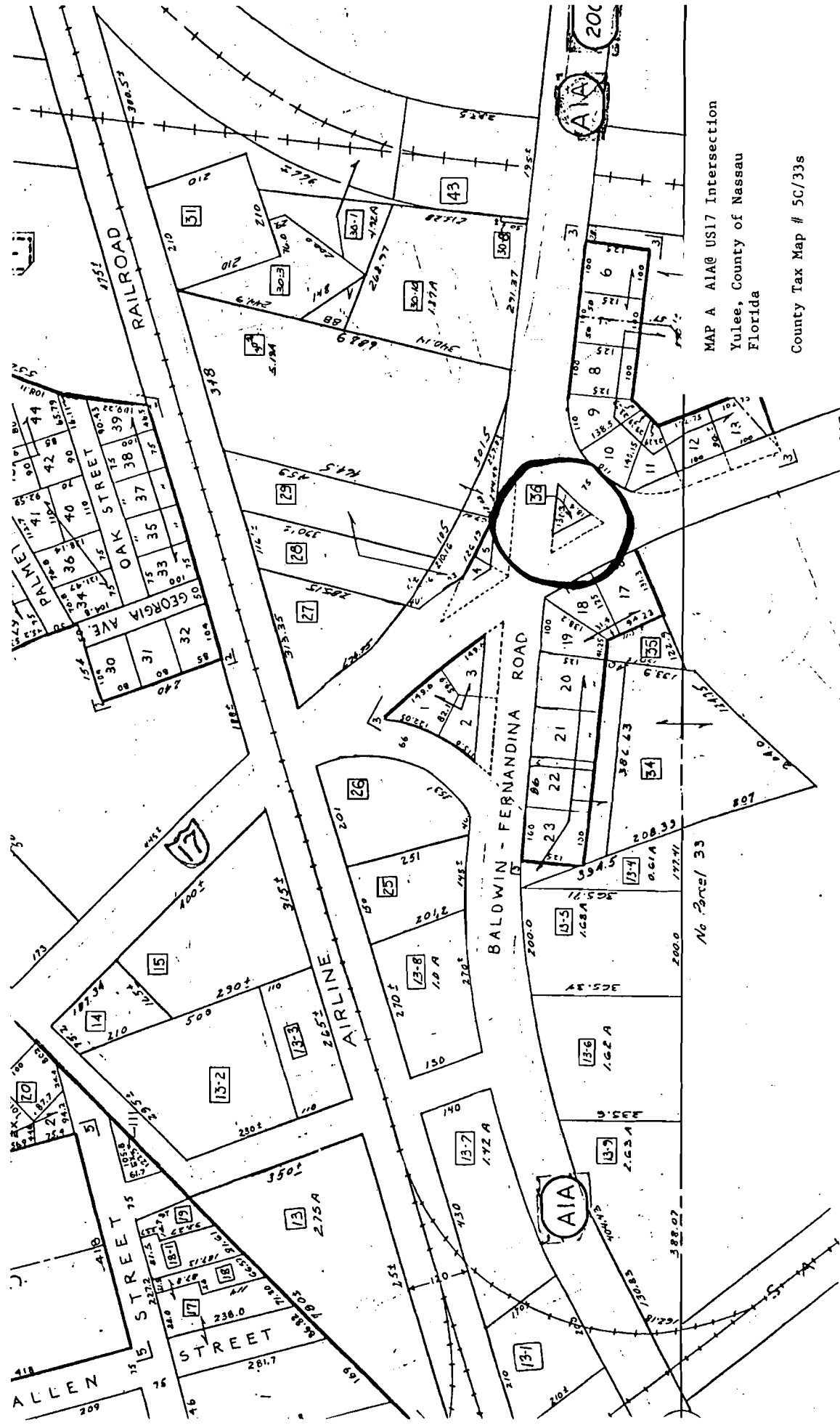

MAP A AIA@ US17 Intersection
 Yulee, County of Nassau
 Florida
 County Tax Map # 5C/33s

No. Parcel 33

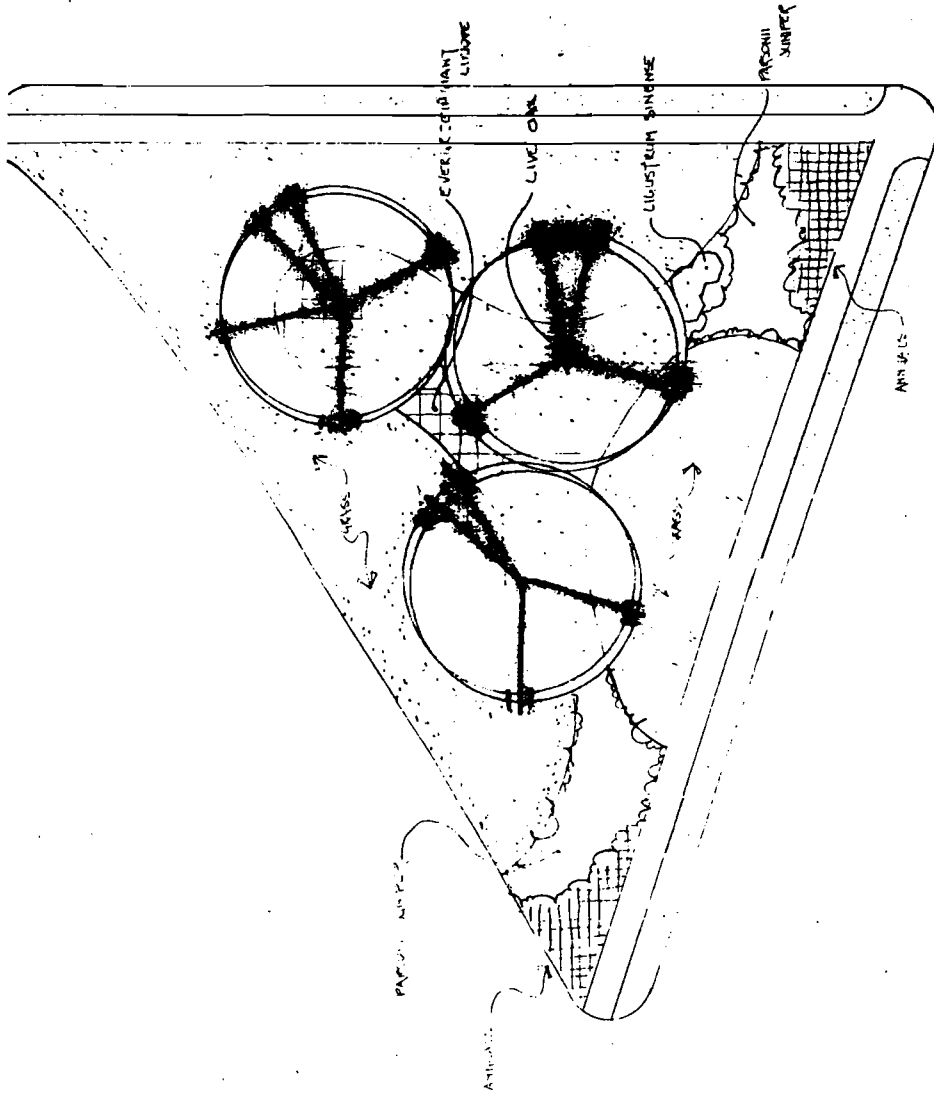

PLANT LIST

- 3 Live Oak (14-16')
- 53 Personii Juniper (1 gal)
- 192 Parlans/Pecunia (Annule - 4")
- 44 Variegated Pittosporum/Ligustrum Sinense (3 gal)
- 150 Evergreen Giant Liriodendron (1 gal)

A LANDSCAPE PLAN FOR
 AIA at 415 17 (June)
 SEPT 1961
 NO 1-1-61



DISTRICT TWO
MEMORANDUM

DATE: 1/5/90

TO: Carol Worth, Assistant Maintenance Engineer

FROM: Tom Dyal, District Permit Coordinator

COPIES TO: FILE

SUBJECT: Nassua County - Beautification Board
CONSULTANT: Victoria Robas - 261-0753
PROJECT/WPI NO: N/A
SECTION: 74060 S.R. A1A M.P. STA:

*Plant
will flow
widely*

COMMENTS: PROPOSAL OK AT: (A1A AT US-17, YULEE AND
A1A AT SADLER ROAD.) THE ONE AT SHAVE
BRIDGE NEEDS TRAFFIC OPS TO LOOK AT,
IS PROPOSAL ACCEPTABLE IF GUARDRAIL IS
INSTALLED.